Ryuu
JAPANESE KITCHEN

*Please be advised that food prepared here may contain the following ingredients: Milk, Eggs, Wheat, Soybean, Peanuts, Nuts, Fish, Shellfish.
If you have any food allergies or special requirements, please let our servers know. Otherwise we will NOT assume any responsibilities.
Thank you for your cooperation!

請注意，這裡烹製的食品可能含有以下成分：牛奶，雞蛋，小麥，大豆，花生，堅果，魚和貝類. 如閣下有任何食物過敏及特殊要求
請提前告知侍應生，否則本店不承擔任何責任，謝謝合作。祝您用餐愉快

Take out surcharge: $1/each 本餐廳將收取外賣環保費， 每份$1

15% service charge will be applied to party of 5 or above, 18% service charge will be applied to party of 8 or above
5人或以上收15%小費, 8人或以上收18%小費

*Minimum charge $12 per person 每位客人最低消費$12

*NO Outside food or Takeaway food 外賣及外來食品，請勿在此範圍內進食

*Photos are for references only 图片只供参考

飲み物 DRINK 飲品

Specialty Drink
特色凍飲
$ 6.99/each

Mango Coconut Milk (cold)
芒果椰子奶

Strawberry Latte (cold)
草莓拿鐵

Fresh Lemonade (cold)
新鮮檸檬水

Bottled Soft Drink
瓶裝汽水
$ 3.50/each

Coke. Coke Zero. Sprite. Ginger Ale
Iced Tea. Ramune Soda. Bottled Water
可樂 / 零糖可樂 / 雪碧 / 冰茶 / 波子汽水 / 瓶裝水

Hakutsuru Sake
白鶴上撰清酒
15.5%

L 275ml $14.45
S 150ml $9.45

Local Beer (Kokanee)
本地啤酒
330ml/5%
$5.50

Import Beer (Asahi)
進口啤酒
330ml/5.5%
$6.99

PLEASE NOTE

Taxes are not included. Some drinks are subject to Availability. Table groups arenot obligated to consume all bottles ordered. All guests are subject to Ryuu Japanese Kitchen policies and LCLB regulations.

TEISHOKU
定食/Bento

Comes with one bowl of complimentary Miso Soup
每款便當奉送味噌湯一碗

EXTRAS 加選套餐

- Specialty Drink +$5
  特色飲品
- Bottled Soft Drink +$2.50
  瓶裝汽水
- Salmon Sashimi +$9.50
  三文魚刺身(3pcs)
- Tuna Sashimi +$9.50
  吞拿魚刺身(3pcs)

Veggie Bento
Tofu Teriyaki / Veggie Spring Roll / Inari 2 pcs / Green Salad / Rice

香煎豆腐 / 炸春卷 / 甜豆腐壽司 / 田園沙拉 / 白飯

$20.50

Beef / Chicken Bento
Beef or Chicken Teriyaki /Assorted Tempura California Roll / Green Salad / Rice

照燒 牛 或 雞 / 蝦菜天婦羅 / 加州卷 / 田園沙拉 / 白飯

$22.50

Karrage Set
Chicken Karrage/ Cabbage / Rice

日式炸雞 / 椰菜絲 / 白飯

$22.50

Grilled Unagi Bento
Grilled Unagi / Assorted Tempura 4pcs / California Roll 4pcs / Green Salad / Rice

炙燒鰻魚 / 什錦天婦羅 / 加州卷 / 沙拉 / 白飯

$25.50

Salmon Bento
Salmon Teriyaki / Assorted Tempura / California Roll / Green Salad / Rice

三文魚照燒 / 蝦菜天婦羅 / 加州卷 / 田園沙拉 / 白飯

$25.50

Tonkatsu Set
Tonkatsu / Cabbage / Rice

炸豬排 / 椰菜絲 / 白飯

$24

Deluxe Bento
Choice of (Mackerel, Chicken or Beef Teriyaki) /Gyoza 2pcs / Salmon & Tuna Sashimi & nigiri /Rice / Green Salad

三選一(鯖魚/照燒雞肉/牛肉) / 煎餃 / 白飯 / 三文魚，吞拿魚生魚片及手握壽司 / 沙拉

$28

Grilled Mackerel Set
Grilled Mackerel / Miso Soup / Rice

烤鯖魚 / 味噌湯 / 白飯

$25

RAMEN ラーメン 拉麵

Honey Smoked Duck Breast Ramen

蜜汁鴨胸拉麵
Honey Smoked Duck Breast 蜜汁熏鴨胸
Egg 蛋, Seaweed 海藻, Nori 紫菜
Green Onion 蔥

$18.50

Chashu Ramen

叉燒拉麵
Chashu 叉燒, Egg 蛋, Seaweed 海藻
Nori 紫菜, Green Onion 蔥

$19.50

Grilled Beef Ramen

照燒汁牛肉拉麵
Beef 牛肉, Egg 蛋
Seaweed 海藻, Nori 紫菜,
Green Onion 蔥

$18.50

Pan-Fried Chicken Ramen

香煎雞排拉麵
Pan-Fried Chicken 雞排, Egg 蛋
Seaweed 海藻, Nori 紫菜
Green Onion 蔥

$18.50

Veggie Ramen

素拉麵
Inari 腐皮, Green Onion 青蔥
Corn 粟米, Seaweed 海藻

$17.50

Soup Broth 湯底

豚骨	Tonkotsu
味增	Miso
醬油	Shoyu

Extra Toppings 加料

$1.5	Green Onion 蔥
$2	Corn 粟米
$1.5	Soft Boiled Egg (Half) 蛋
$6	Pork Cutlet 炸豬扒 (1pc)
$6	Pan Fried Chicken 香煎雞扒 (1pc)
$7	Karaage 炸雞 (3pcs)
$9.5	Salmon Sashimi 三文魚刺身 (3pcs)

MAKE IT A COMBO +$8

- **Any ONE from below:**
  以下小菜選一項
  Deep Fried Chicken Nuggets /
  Small Fries / Prawn Tempura (2pcs)
  炸雞粒 / 炸薯條（小）/ 大蝦天婦羅（2pcs）

+

- **Bottled Soft Drink (1):**
  以下飲料選一款
  Coke. Coke Zero. Sprite. Ginger Ale
  Iced Tea. Ramune Soda. Bottled Water
  可樂 / 零糖可樂 / 雪碧 / 冰茶 / 波子汽水 / 瓶裝水

+

- **Cheesecake (1pc):**
  以下芝士蛋糕選一款
  Matcha
  or Yuzu
  抹茶 或 柚子

APPETIZER / SALAD
前菜 /沙律

Miso Soup
味噌湯
$2.95

Rice
白飯
$2.95

Avocado Green Salad(S)
牛油果田園沙律(小)
$6.95

Seaweed Salad
海草沙拉
$7.95

Edamame
毛豆
$7.95

Agedashi Tofu
日式炸豆腐
$8.95/3pcs

Spring Roll
春卷
$8.95/3pcs

Gyoza
日式煎餃
$9.95/5pcs

French Fries
薯條
$9.95

Deep Fried Chicken Nugguts
炸雞粒
- w/ House Sweet Chili Sauce or
  秘製甜辣醬 或
- w/ Honey Garlic Sauce
  蒜香蜂蜜醬

$9.95

Chicken Karaage
日式炸雞
$12.95

Takoyaki
日式章魚燒
$9.95/5pcs

Deep Fried Squid
炸魷魚圈
$15.95

天ぷら TEMPURA
天婦羅

Veggie Tempura
雜菜天婦羅
$12.50/6pcs

Assorted Tempura
雜錦天婦羅
$15.50/6pcs

Yam Tempura
番薯天婦羅
$13.50/6pcs

Prawn Tempura
大蝦天婦羅
$16.50/6pcs

釜飯 KAMAMESHI (KETTLE RICE)

日式煲仔飯

シェフのおすすめ

Chicken Kamameshi
雞肉煲

Beef Kamameshi
牛肉煲

*Choose Raw Egg or Soft Boiled Egg (Half) *請選擇生蛋 或 溏心蛋(半隻)

*Comes with 1 Miso Soup
*奉送1碗味噌湯

*Beef or *Chicken
牛肉 或 雞肉煲
$23.50

*Honey Smoked Duck Breasts
蜜汁熏鴨胸煲
$23.50

*Salmon
三文魚煲
$25.50

Honey Smoked Duck Breasts Kamameshi
蜜汁熏鴨胸煲

Salmon Kamameshi
三文魚煲

揚げ物とフライドポテト

CRISPY BITES WITH FRIES

和風炸物伴薯條

Mackerel Fish & Chips
鯖魚炸魚薯條
$18.99

Salmon Fish & Chips
三文魚炸魚薯條
$19.99

Chicken Karaage with Fries
日式炸雞配薯條
$18.99

Deep Fried Katsu with Fries
炸豬扒配薯條
$19.99

EXTRAS 加選套餐

- Specialty Drink 特色飲品 +$5
- Bottled Soft Drink 瓶裝汽水 +$2.50
- Salmon Sashimi 三文魚刺身(3pcs) +$9.50
- Tuna Sashimi 吞拿魚刺身(3pcs) +$9.50

うどん UDON 烏冬

EXTRAS 加選套餐

- Specialty Drink +$5
  特色飲品
- Bottled Soft Drink +$2.50
  瓶裝汽水
- Salmon Sashimi +$9.50
  三文魚刺身(3pcs)
- Tuna Sashimi +$9.50
  吞拿魚刺身(3pcs)

Plain Udon
淨烏冬湯麵
$14.50

Karaage Udon
炸雞烏冬
$18.50

Chicken Udon
雞肉烏冬湯麵
$17.50

Pork Cutlet Udon
炸豬扒烏冬
$19.50

Beef Udon
牛肉烏冬湯麵
$18.50

Tempura Udon
天婦羅烏冬湯麵
$18.50

Curry Udon $21.50/each
咖喱烏冬

*以下三選一 Choice of one:

1. Tempura(4pcs) or
   天婦羅
2. Chicken Karage or
   炸雞
3. Teriyaki Chicken
   照燒雞

どんぶり DON 丼飯

Chicken Teriyaki Don
照燒雞飯
$18.50

Tempura Don
炸天婦羅飯
$19.50

Beef Teriyaki Don
照燒牛肉飯
$18.50

Curry Don
咖喱飯

- Curry Chicken
  咖哩雞肉飯
  $19.50
- Curry Beef
  咖哩牛肉飯
  $19.50
- Curry Katsu
  咖哩豬扒飯
  $20.50

Salmon Teriyaki Don
照燒三文魚飯
$20.50

Chicken Karaage Don
日式炸雞粒飯
$19.50

Katsu Don
日式豬扒飯
$20.50

Duo Layers Unagi Don
(w/ complimentary Miso Soup)
雙層鰻魚飯 (奉送味噌湯)
$22.50

刺し身 SASHIMI & SUSHI 生魚片&壽司

EXTRAS 加選套餐

- Specialty Drink +$5
  特色飲品
- Bottled Soft Drink +$2.50
  瓶裝汽水
- Salmon Sashimi +$9.50
  三文魚刺身(3pcs)
- Tuna Sashimi +$9.50
  吞拿魚刺身(3pcs)

Salmon
三文魚 (6pcs)
$19.95

Salmon(half)
三文魚 (3pcs)
$10.25

Tuna
吞拿魚 (6pcs)
$19.95

Tuna(half)
吞拿魚 (3pcs)
$10.25

Salmon & Tuna
三文魚 & 吞拿魚 (3 Each)
$19.95

Spicy Salmon
辣三文魚
$21.95

Tuna Tataki
炙燒吞拿魚 (6pcs)
$21.95

Spicy Tuna
辣吞拿魚
$21.95

Salmon Belly
三文魚腩 (6pcs)
$19.95

刺身丼 SASHIMI BOWL 刺身飯

Tuna Sashimi Don
吞拿魚生飯
$22.45

Salmon Sashimi Don
三文魚生飯
$22.45

DUO SUSHI ROLL 壽司雙卷

$18 for choice of any 2 rolls

Kappa Roll 青瓜卷 8pcs	Veggie Roll 蔬菜卷 8pcs	California Roll 加州卷 8pcs
Tamago Roll 甜蛋卷 8pcs	Avocado Roll 牛油果卷 8pcs	Spicy Salmon Roll 辣三文魚卷 8pcs
Salmon Roll 三文魚卷 8pcs	B.C. Roll 三文魚皮卷 8pcs	Spicy Tuna Roll 辣吞拿魚卷 8pcs
Tuna Roll 吞拿魚卷 8pcs		

Yam Tempura Roll 炸番薯卷 8pcs	Teriyaki Chicken Roll 照燒雞肉卷 8pcs
Dynamite Roll 炸蝦卷 8pcs	Teriyaki Beef Roll 照燒牛肉卷 8pcs
Salmon Avocado Roll 三文魚牛油果卷 8pcs	Unagi Roll 鰻魚卷 8pcs

SUSHI COMBO
壽司套餐

Comes with one bowl of complimentary Miso Soup
奉送味噌湯一碗

Salmon Combo
三文魚壽司套餐

- Salmon Roll
  三文魚卷
- 2pcs Salmon Nigiri
  三文魚壽司
- 2pc Ebi Nigiri
  甜蝦壽司

$19.45

Veggie Combo
素菜壽司套餐

- Veggie Roll
  素菜卷
- Yam Tempura Roll
  炸番薯卷
- 2pcs Inari Nigiri
  稻荷壽司

$19.45

Spicy Combo
辣壽司套餐

- Spicy Tuna Roll,
  辣吞拿魚卷
- Spicy Salmon Roll
  辣三文魚卷
- Spicy California Roll
  辣加州卷

$21.45

Aburi Combo
炙燒壽司套餐

- Salmon Aburi (3pcs)
  炙燒三文魚
- Salmon Roll
  三文魚卷

$21.45

Teriyaki Combo
照燒壽司套餐

- Chicken Teriyaki Roll
  照燒雞肉卷
- Beef Teriyaki Gunkan(4pcs)
  照燒牛肉軍艦壽司

$21.45

ポケボール
POKE BOWL

Honey Smoked Duck Breasts
蜜汁燻鴨胸
$20.95

Choice of 4 items:
*+$ 3 each for Extra Item

Avocado 牛油果 | Cucumber 黃瓜
Edamame 毛豆 | Corn 玉米 | Tamago 蛋
Tobiko 飛魚子 | Tomato 番茄 | Crab Meat 蟹肉
Seaweed Salad 海草沙拉

Tofu Cube
炸豆腐粒
$18.95

Salmon
三文魚
$21.95

Cooked Chicken
香煎雞粒
$20.95

Tuna
吞拿魚
$21.95

スペシャルロール

SPECIALTY ROLL 特色壽司卷

EXTRAS 加選套餐

- Specialty Drink 特色飲品 +$5
- Bottled Soft Drink 瓶裝汽水 +$2.50
- Salmon Sashimi 三文魚刺身(3pcs) +$9.50
- Tuna Sashimi 吞拿魚刺身(3pcs) +$9.50

Dragon Roll
Avocado, Prawn Tempura Roll
Salmon, Unagi Sauce, Tobiko
$19.95

Salmon Sushi
三文魚壽司
$20.95 (6pcs)

Green Dragon Roll
Avocado, Prawn Tempura Roll
Unagi Sauce, Tobiko
$20.95

Salmon Aburi
炙燒三文魚壽司
$20.95 (5pcs)

Crazy Roll
Deep Fried California Roll, Tobiko
Unagi & Spicy Sauces, Avocado
$19.95

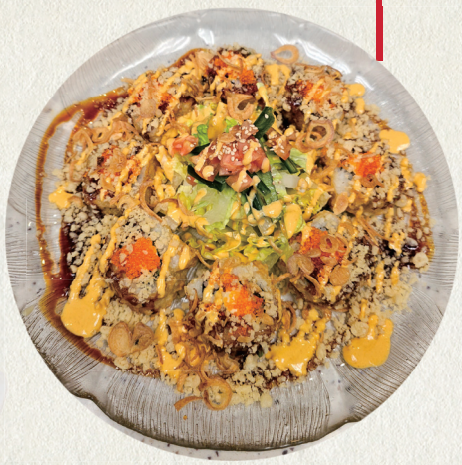

Alaska Roll
Tuna, Salmon, Imitation Crab, Avocado,Tamago, Cucumber with Smoked Salmon and Tobiko
$20.95

Sunshine Roll
Salmon Avocado Roll, Salmon on top Mango and Tobiko
$20.95

Volcanic Roll
Deep Fried Unagi Roll, Cucumber,Crunchy Spicy Tuna on top with Unagi Sauce, Spicy Mayo
$21.95

Ryuu Roll
Avocado, Prawn Tempura Roll with Unagi On top Tobiko
$20.95

Haloha Roll
Avocado, Cucumber, Yam Tobiko, Tamago, Inari
$20.95